Quint Toms

Cadence #6

Nate Panning

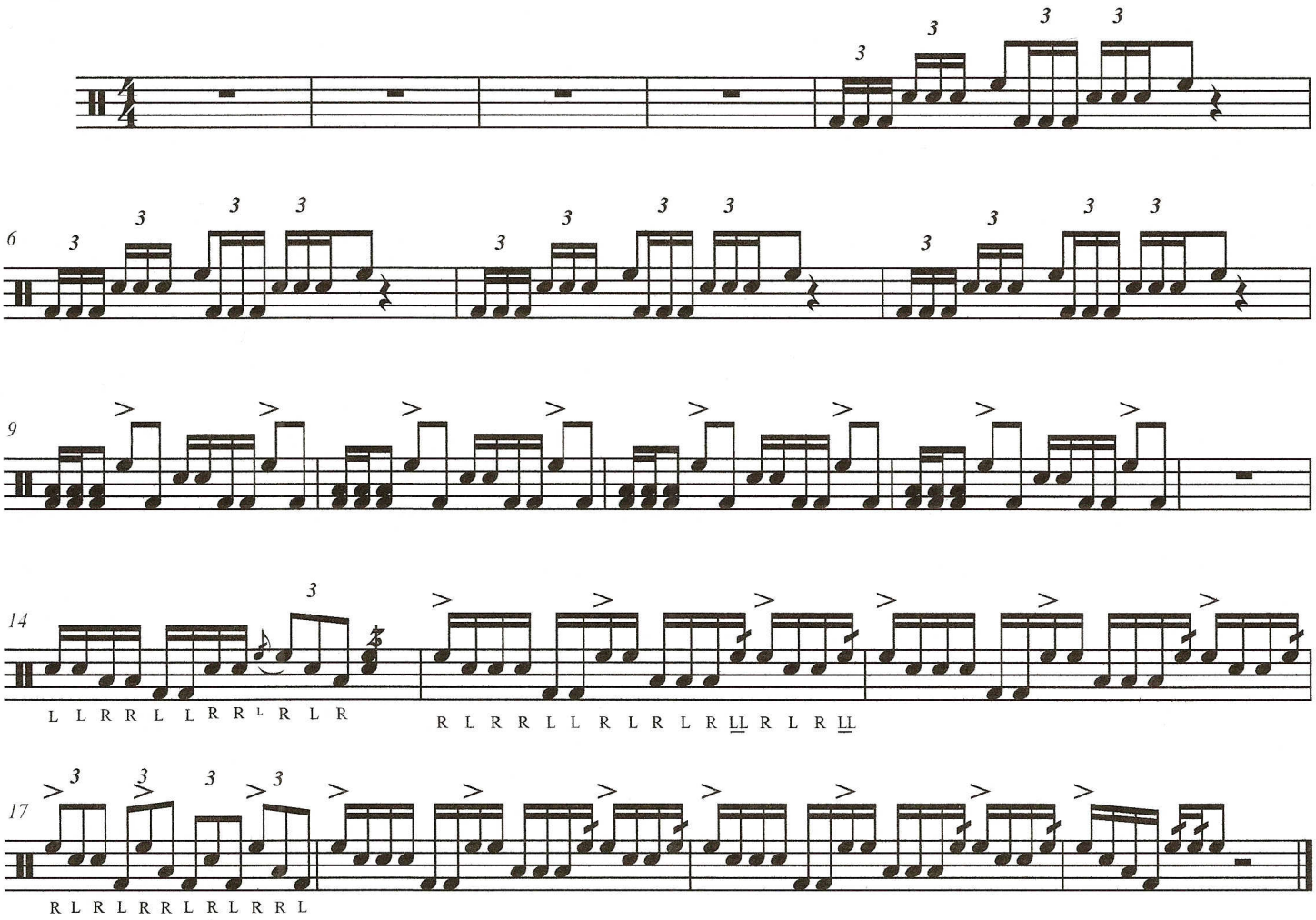

Biscuit Productions ©2008